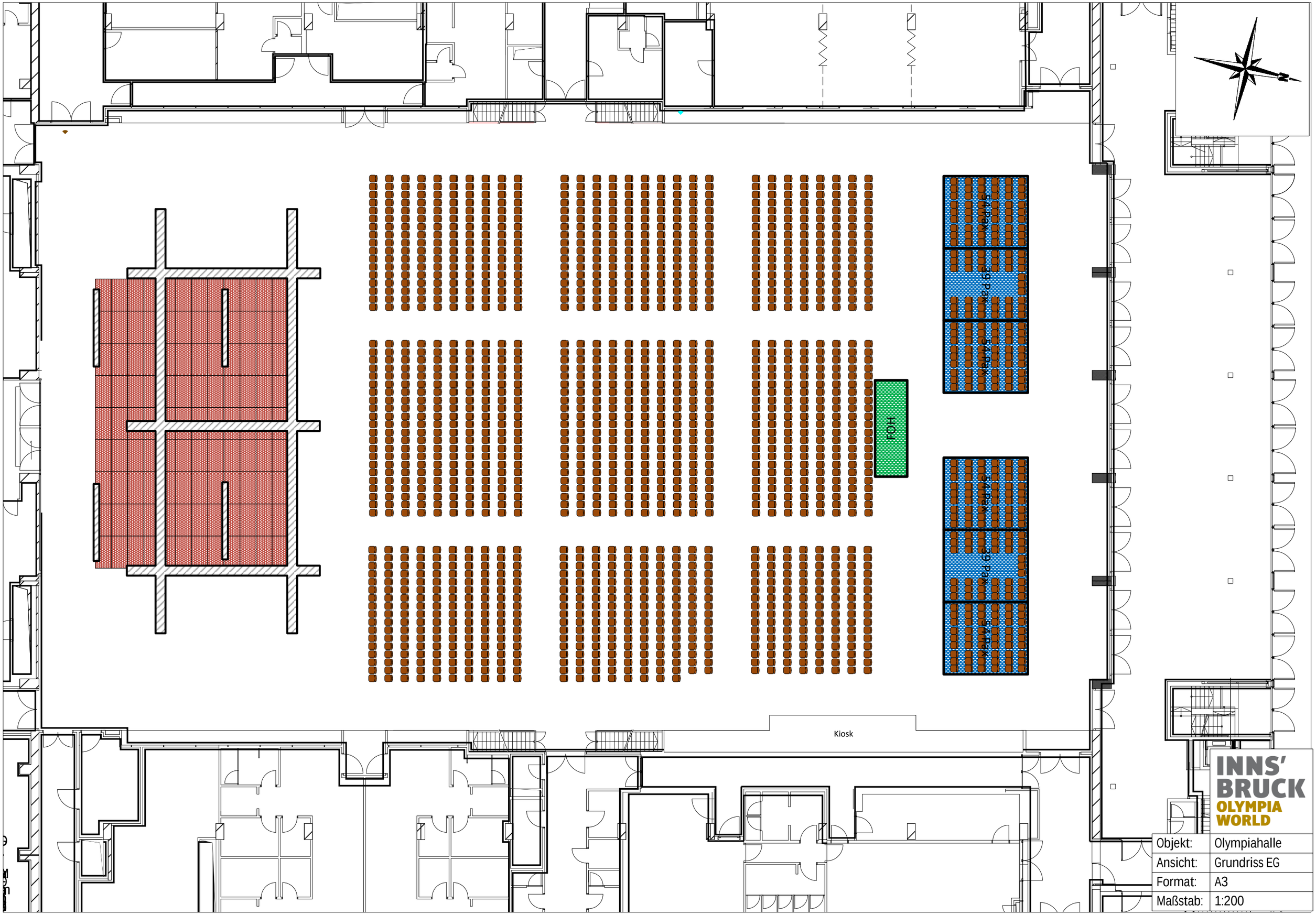

Objekt:	Olympiahalle
Ansicht:	Grundriss EG
Format:	A3
Maßstab:	1:200